

检测报告 Test Report



报告编号 A218025395210101E

第 1 页 共 5 页

Report No. A218025395210101E

Page 1 of 5

申请单位 深圳市鑫风雷电子有限公司

Applicant Shenzhen xin fenglei electronic co., LTD

地 址 深圳市宝安区楼岗大道 1 号

Address No. 1, Lougang Avenue, Baoan District, Shenzhen City

以下测试之样品及样品信息由申请者提供并确认

The following sample(s) and sample information was/were submitted and identified by/on the behalf of the client

样品名称	TYPE-C Mother seat
Sample Name	TYPE-C Mother seat
型号	沉板 DIP+SMT
Type	沉板 DIP+SMT
材质	外壳不锈钢; 胶芯; 端子
Material	stainless steel; housing LCP; terminal 18140
样品接收状态	正常
Sample Receiving State	Normal
样品接收日期	2018.12.24
Sample Received Date	Dec. 24, 2018
样品检测日期	2018.12.24-2018.12.28
Testing Period	Dec. 24, 2018-Dec. 28, 2018

批 准
Approved by

肖业湘

日 期
Date

2018.12.29
Dec. 29, 2018



No. R346156D4C
广东省深圳市宝安区 70 区鸿威工业园

检测报告

Test Report

报告编号 A218025395210101E

第 2 页 共 5 页

Report No. A218025395210101E

Page 2 of 5

检测要求

Test Requested

序号 No.	测试项目 Test Item
1	防水测试 Waterproof test

检测结果：请参见后续页面。

Test Result(s): Please see the following pages.

测试样品

Tested Sample(s)

样品编号 Sample No.	样品名称 Sample Name	样品型号 Type	材质 Material	样品数量 Quantity
A2180253952101001	TYPE-C Mother seat	沉板 DIP+SMT	外壳不锈钢；胶芯；端子 stainless steel; housing LCP; terminal 18140	1pc

样品图片

Sample Photo(s)

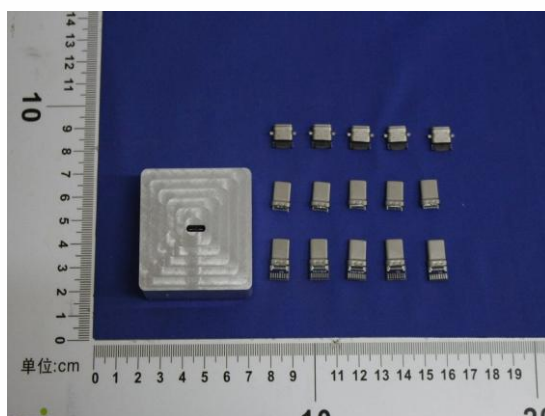

A2180253952101001

检测报告 Test Report

报告编号 A218025395210101E

第 3 页 共 5 页

Report No. A218025395210101E

Page 3 of 5

测试项目：防水测试

Test Item: Waterproof test

1. 测试设备 Test Equipment

设备名称 Equipment Name	型号 Model
浸水试验装置 Immersion tester	/

2. 环境条件 Environmental Conditions

温度：24℃； 湿度：47%RH

Temperature: 24℃; Humidity: 47%RH

3. 测试条件

Test Condition

样品的最低点低于水面 1000mm，样品的最高点低于水面 150mm

测试时间：30min

The lowest point of the sample is located 1000 mm below the surface of the water.

The highest point of the sample is located 150 mm below the surface of the water.

Test duration: 30min

测试条件参考：GB/T 4208-2017, IPX7 条件

The test condition refer to the IPX7 defined in GB/T 4208-2017

4. 测试结果

Test Result(s)

样品编号 Sample No.	测试结果（目视检查） Test result(Visual inspection)	结论 Conclusion
A2180253952101001	样品内部无水进入 No water entered into the sample	符合 Pass



检测报告

Test Report

报告编号 A218025395210101E

第 4 页 共 5 页

Report No. A218025395210101E

Page 4 of 5

测试图片

Test Photo(s)

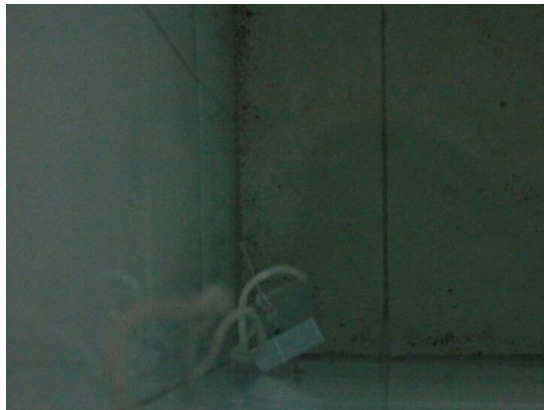

测试后的样品图片

Sample Photo(s) after the test

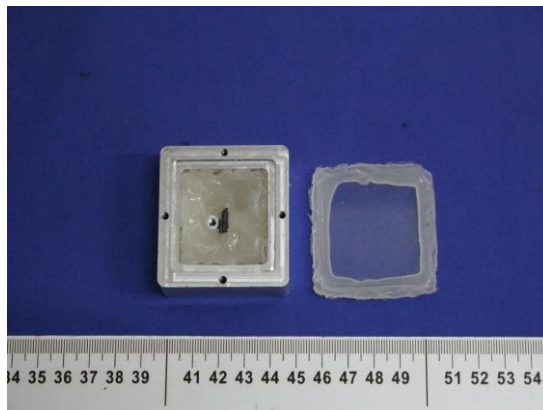

A2180253952101001

备注:

1. 本报告中的数据结果供科研、教学、企业内部质量控制、企业产品研发等目的用。
2. 本报告的测试结果引自于报告 A2180253952101E

Remark:

1. The testing data and result(s) in this report is(are) just for scientific research, education, internal quality control and product development etc.
2. The test result(s) is(are) presented in reference to the result(s) that reported in A2180253952101E

检测报告 Test Report

报告编号 A218025395210101E

第 5 页 共 5 页

Report No. A218025395210101E

Page 5 of 5

*** 报告结束 ***

*** End of Report ***

声明:

Statement:

1. 检测报告无批准人签字、“专用章”及报告骑缝章无效;

This report is considered invalidated without approval signature, special seal and the seal on the perforation;

2. 样品及样品信息由申请者提供, 申请者应对其真实性负责, CTI 未核实其真实性;

The sample(s) and sample information was/were provided by the client who should be responsible for the authenticity which CTI hasn't verified;

3. 本报告检测结果仅对受测样品负责;

The result(s) shown in this report refer(s) only to the sample(s) tested;

4. 未经 CTI 书面同意, 不得部分复制本报告;

Without written approval of CTI, this report can't be reproduced except in full;

5. 如检测报告中的英文内容与中文内容有差异, 以中文为准。

In case of any discrepancy between the English version and Chinese version of the testing reports(if generated), the Chinese version shall prevail.