**RoHS** 客户图

| 目錄 MAPX | 设变内容 MODIFICATION | 日期 DATE |
|---|---|---|
| A0 | NEW | 09-10-20 |

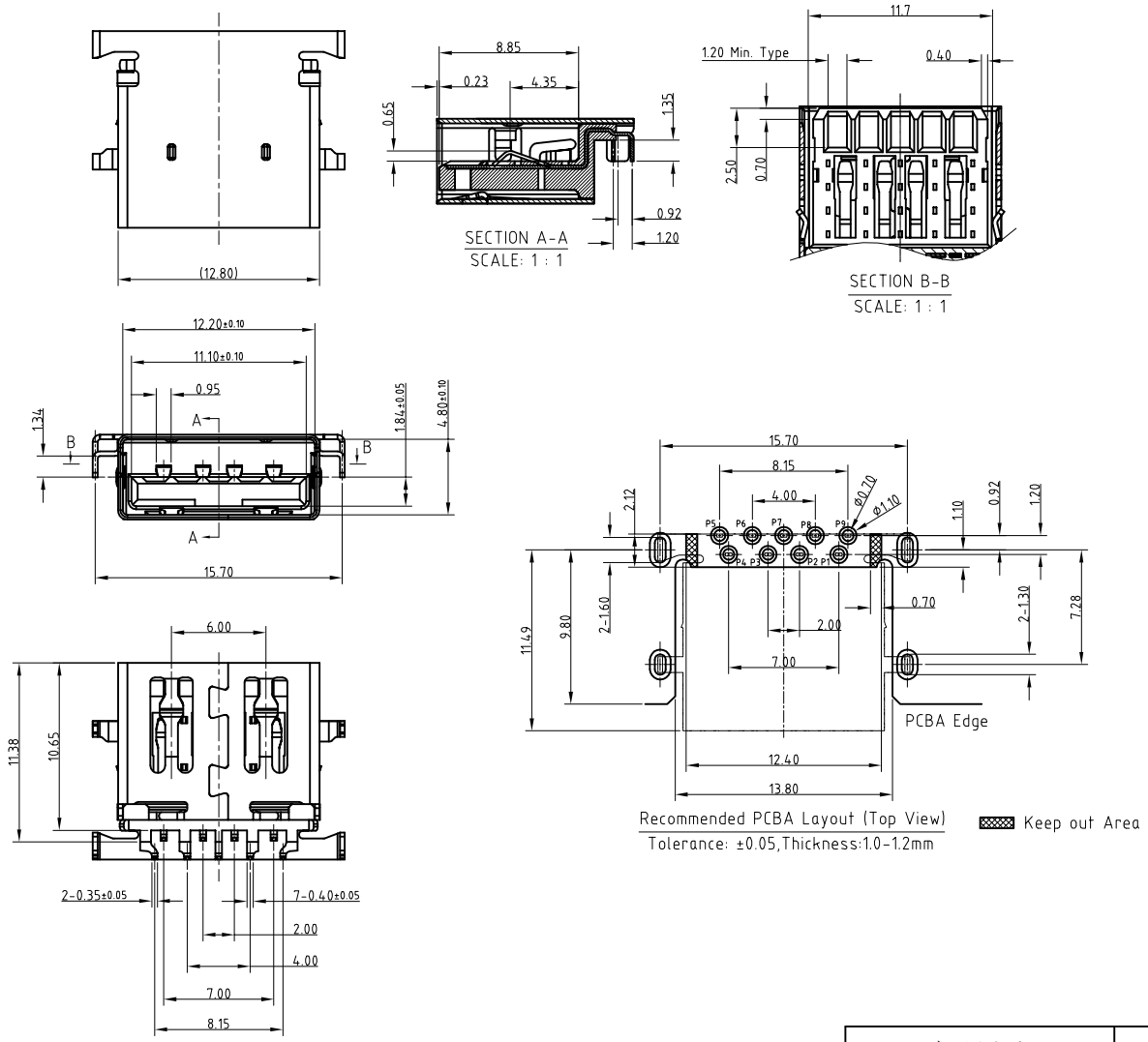


NOTE:
1. Material & Finish:
   Housing:High Temperature Thermoplastic,Color:Blue, UL 94V-0;
   Contacts:Copper Alloy, G/F On Contact Area & Matte Sn On Solder Tail;
   Shell:Stainless Steel, Nickel Plated;
2. Specification:
   2-1.Current Rating :1.5 mA;
   2-2.Contact Resistance:30 m Ohms max;
   2-3.Insulation Resistance:100 M Ohms min.;
   2-4.Dielectric Withstanding Voltage:500VAC/1minute
   2-5.Durability:1,500 Cycles;
3. Please Contact Promax Sales Representive to Verify Product Details.

| PIN # | SIGNAL NAME | DESCRIPTION | MATING SEQUENCE |
|---|---|---|---|
| SHELL | Shield | CONNECTOR METAL SHELL | FRIST |
| 9 | StdA_SSTX+ | SUPERSPEED TRANSMITTER | LAST |
| 8 | StdA_SSTX- | DIFFERENTIAL PAIR | |
| 7 | GND_DRAM | GROUND FOR SIGNAL RETURN | |
| 6 | StdA_SSRX+ | SUPERSPEED RECEIVER | |
| 5 | StdA_SSRX- | DIFFERENTIAL PAIR | |
| 4 | GND | GROUND FOR POWER RETURN | SECOND |
| 3 | D+ | USB 2.0 DIFFERENTIAL PAIR | THIRD |
| 2 | D- | | |
| 1 | VBUS | POWER | SECOND |

产品图 PRODUCT CHART DWG

公差一览表 TOLERANCE UNLESS OTHERWISE

| | | | |
|---|---|---|---|
| X. | ±0.30 | X°. | ±5° |
| .X | ±0.25 | .X° | ±2° |
| .XX | ±0.30 | .XX° | ±1° |
| .XXX | ±0.15 | .XXX° | ±0.5° |

# 深圳市鑫风雷电子有限公司

| | | | | | |
|---|---|---|---|---|---|
| 单位 UNITS | MM | 制图 DRAWING | 王 冠 | 产品料号 PRODUCT PART NO. | 16001-U3AF002-X |
| 比例 SCALE | 1:1 | 审核 CHKD | 雷永健 | 产品名称 PRODUCT NO. | USB3.0沉板反向平口 |
| 日期 DATE | 2009/10/20 | 核准 APPD | 雷永健 | 角法 VIEW | 版本 VER A0 |

THIS DRAWING CONTAINS INFORMATION THAT IS PROPRIETARY TO XINFENGLEI ELECTRONIC CO.,LTD.AND SHOULD NOT BE USED WITHOUT WRITTEN PERMISSION

由 Autodesk 教育版产品制作