RoHS 客户图

目錄 MAPX	设变内容 MODIFICATION	日期 DATE
A0	NEW	19-10-20

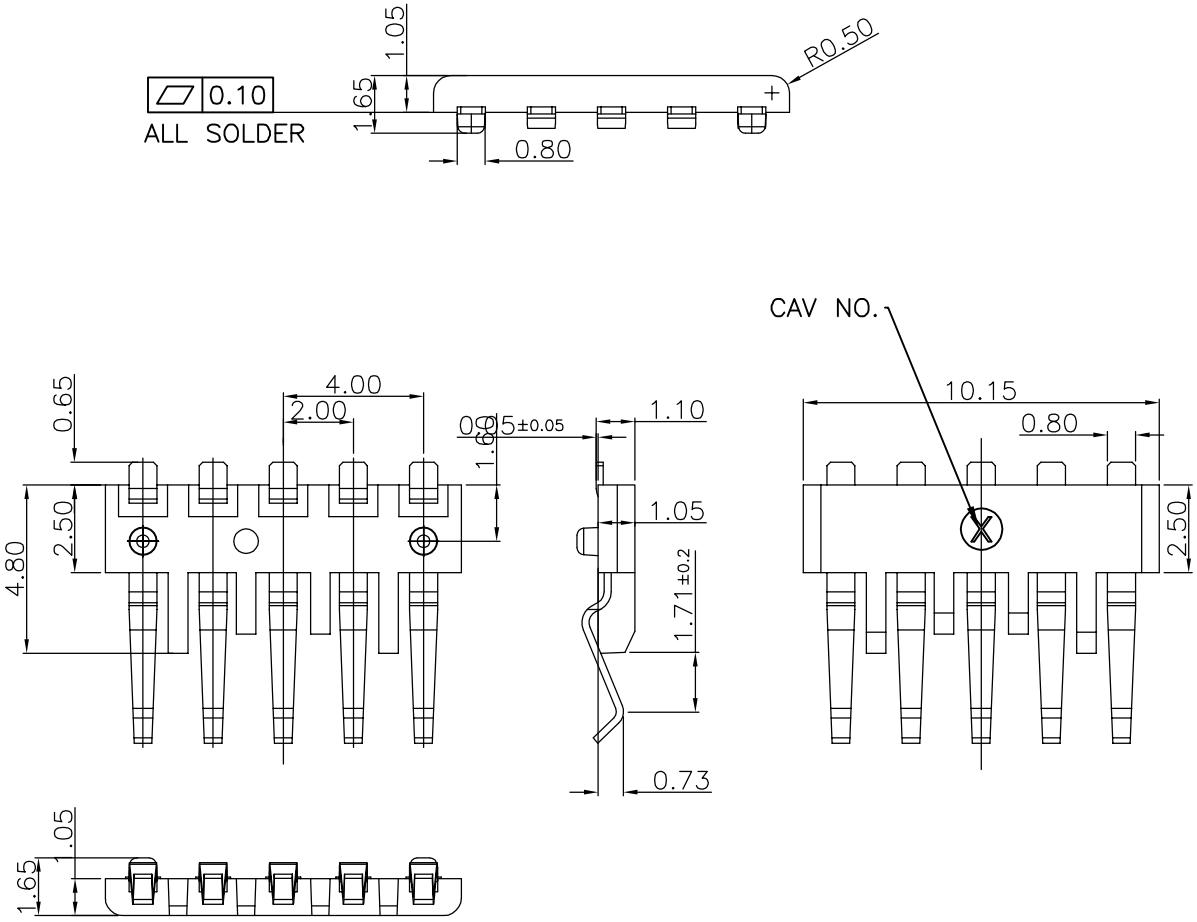

SPECIFICATION

*ELECTRICAL CHARACTERISTICS:

CURRENT RATING:1.0A.

WITHSTANDING VOLTAGE:AC100V

INSULATION RESISTANCE:100 MΩ MINIMUM

CONTACT RESISTANCE:50 mΩ MAXIMUM

*MECHANICAL CHARACTERISTICS:

MATING CYCLES: TOTAL 10,000 INSERTIONS

*ENVIRONMENTAL:

OPERATING TEMPERATURE:-20°C~+85°C.

*MATERIAL:

INSULATION:LCP E471i,BLUE UL 94V-0.

CONTACT:COPPER ALLOY, C5210,t=0.15mm

*PLATED:

CONTACT AREA PLATING Au 5u",

SOLDER AREA PLATING MATTE Tin 80u" MIN,

50u" MIN. NICKEL UNDERPLATED OVER ALL.

*PACKING NO.:PUP10523-10005

Pin #	SIGNAL NAME	DESCRIPTION	MATING SEQUENCE
1	VBUS	POWER	SECOND
2	D-	USB 2.0 DIFFERENTIAL PAIR	THIRD
3	D+		
4	GND	GROUND FOR POWER RETURN	SECOND
5	StdA_SSRX-	SUPERSPEED RECEIVER DIFFERENTIAL PAIR	LAST
6	StdA_SSRX+		
7	GND_DRAIN	GROUND FOR SIGNAL RETURN	
8	StdA_SSTX-	SUPERSPEED TRANSMITTER DIFFERENTIAL PAIR	
9	StdA_SSTX+		
Shell	Shield	CONNECTOR METAL SHELL	FRIST

PART NO.: 8003M-0000002 -X

SERISE: USB3.0

Plug

serial number

Variabler

产品图 PRODUCT CHART DWG				深圳市鑫风雷电子有限公司 Shenzhen xinfenglei Electronics Co., Ltd					
公差一览表 TOLERANCE UNLESS OTHERWISE				单位 UNITS	MM	制图 DRAWING	王冠 Wangguan	产品料号 PRODUCT PART NO.	8003M-0000002-X
X.	±0.30	X°.	±5°	比例 SCALE	1:1	审核 CHKD	雷永健 Leiyongjian	产品名称 PRODUCT NO.	USB3.0公头 LEEF 5 PIN
.X	±0.25	.X°	±2°						
.XX	±0.20	.XX°	±1°	日期 DATE	2009/10/20	核准 APPD	雷永健 Leiyongjian	联系方式 Mailbox/web	mailbox: salel@xflconn.com www.xflconn.com
.XXX	±0.15	.XXX°	±0.5°						

THIS DRAWING CONTAINS INFORMATION THAT IS PROPRIETARY TO XINFENGLEI ELECTRONIC CO.,LTD.AND SHOULD NOT BE USED WITHOUT WRITTEN PERMISSION

由 Autodesk 教育版产品制作