**RoHS** 客户图

| 目錄 MAPX | 设变内容 MODIFICATION | 日期 DATE |
|---|---|---|
| A0 | NEW | 23-11-27 |

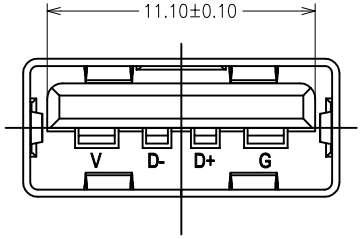


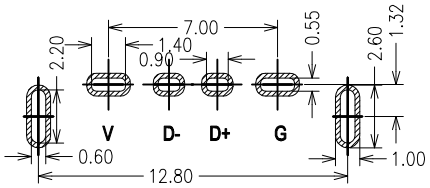


Recommend PCB layout

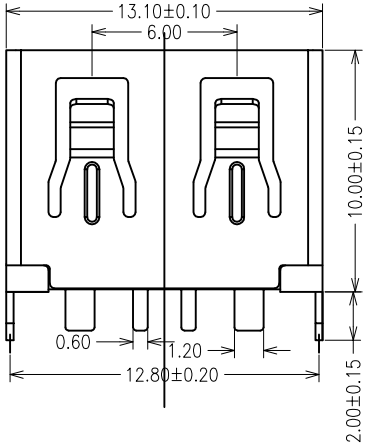


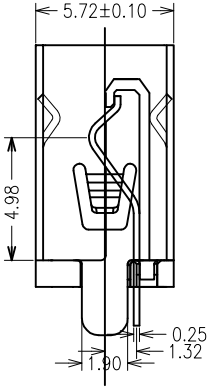


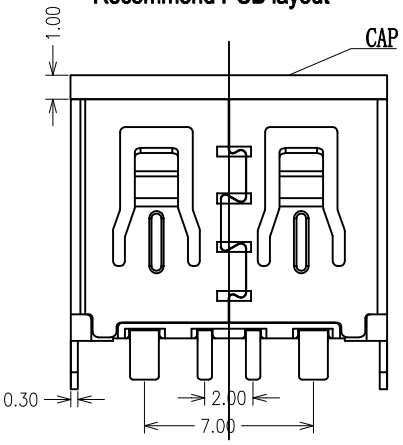


1. 机械性能:
   插入力:寿命测试前8～30N，寿命测试后6～30N
   拔出力:寿命测试前10～25N，寿命测试后8～30N
   耐插拔:500次/H，3000 次
   工作温度:0℃~+50℃
   储存温度：-20℃~60℃
2. 电气性能:
   额定电流:3A Max.
   接触阻抗:寿命测试前30 mΩ Max.寿命测试后50 mΩ Max
   耐高压:500V AC 1分钟 Min.无击穿，无电弧
   绝缘阻抗:1000 MΩ Min.
3. 环境性能:
   环　　保：产品符合ROHS要求
   盐雾测试：温度35±2℃，湿度：95—98%；PH值：6.5—7.2,
   镀金区48H,镀锡区24H,镀镍区24H
4. 焊接工艺：推荐使用回流焊，本产品耐温260度,6S
5. 产品外观：表面净洁光亮，无刮痕毛边镀层不良现象

| Pin # | SIGNAL NAME | DESCRIPTION | MATING SEQUENCE |
|---|---|---|---|
| 1 | VBUS | POWER | SECOND |
| 2 | D- | USB 2.0 DIFFERENTIAL PAIR | THIRD |
| 3 | D+ | | |
| 4 | GND | GROUND FOR POWER RETURN | SECOND |

PART NO.: 8002F-0000022-B

SERISE: USB2.0
Receptacle
serial number
Variabler

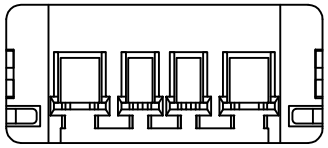

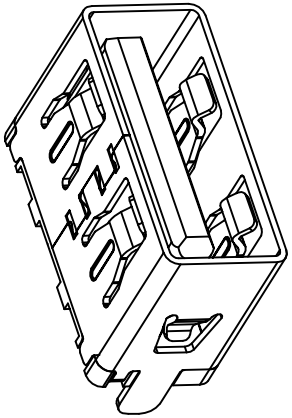

| 产品图 PRODUCT CHART DWG | | | |
|---|---|---|---|
| 公差一览表 TOLERANCE UNLESS OTHERWISE | | | |
| X. | ±0.30 | X°. | ±5° |
| .X | ±0.25 | .X° | ±2° |
| .XX | ±0.30 | .XX° | ±1° |
| .XXX | ±0.15 | .XXX° | ±0.5° |

深圳市鑫风雷电子有限公司
Shenzhen xinfenglei Electronics Co., Ltd

| | | | | | |
|---|---|---|---|---|---|
| 单位 UNITS | MM | 制图 DRAWING | 王　冠 | 产品料号 PRODUCT PART NO. | 8002F-0000022-B |
| 比例 SCALE | 1:1 | 审核 CHKD | 雷永健 | 产品名称 PRODUCT NO. | USB AF 180度立式DIP直脚无边 H=10.0 大电流 |
| 日期 DATE | 2009/10/20 | 核准 APPD | 雷永健 | 角法 VIEW | 版本 VER A0 |

THIS DRAWING CONTAINS INFORMATION THAT IS PROPRIETARY TO XINFENGLEI ELECTRONIC CO.,LTD.AND SHOULD NOT BE USED WITHOUT WRITTEN PERMISSION

由 Autodesk 教育版产品制作